Hawaiian Volcano Observatory

Centennial Poster Contest

Winning Posters

created by

Hawai‘i Island 4th Grade Students

2012

U.S. Department of the Interior
U.S. Geological Survey

Poster Themes

100 years of volcano watching on Hawai‘i Island

HVO scientists use many tools and techniques to monitor volcanoes

I ka nānā no a ‘ike
(By observing, one learns)

Grand Prize Winner

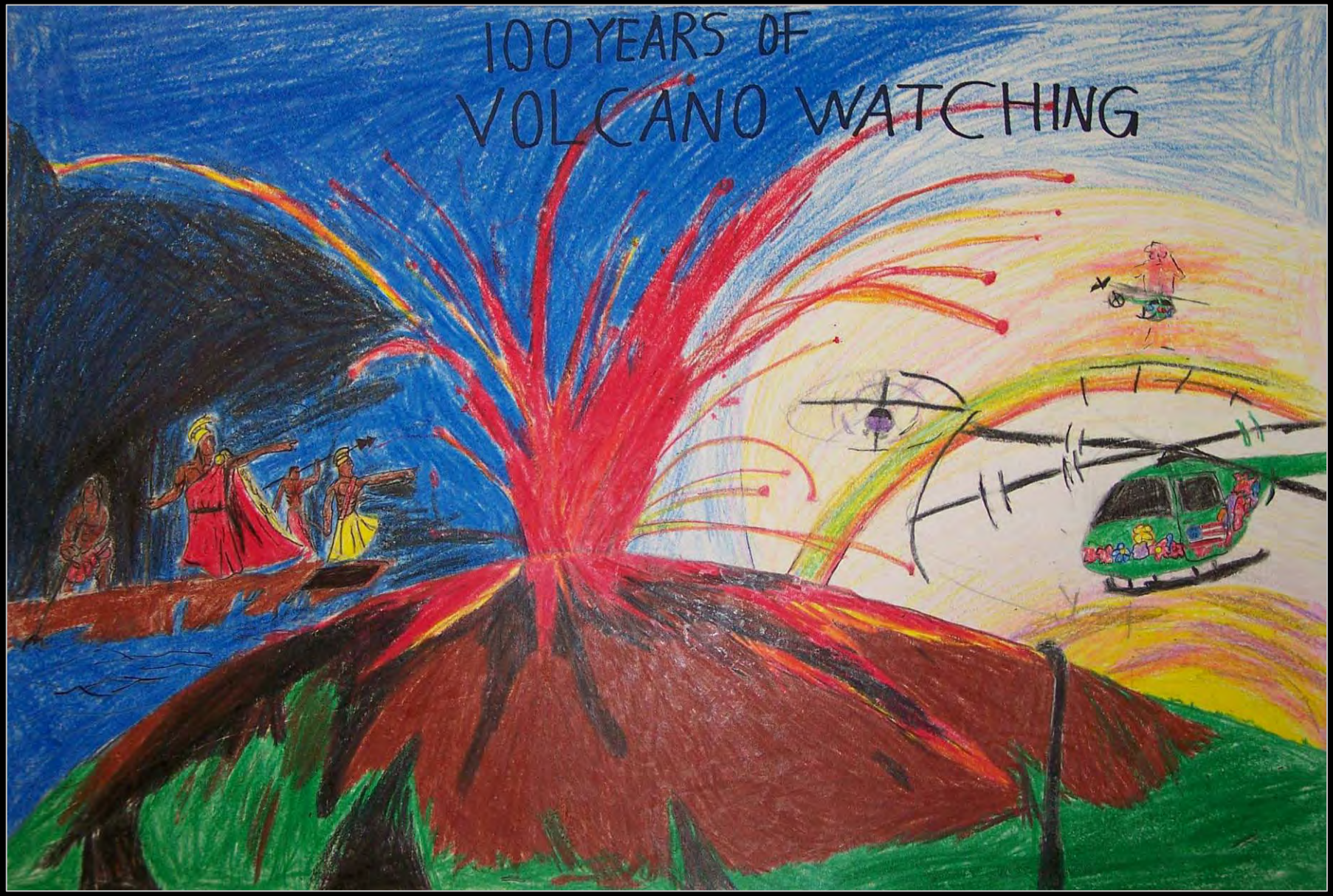

Jyron, Waiakeāwaena Elementary School

USGS
Hawaiian Volcano Observatory

1st, 2nd, and 3rd Place Winners

Kaʻū–Keaʻau–Pāhoa DOE Complex Area

29 entries from 5 schools

Volcano School of Arts and Sciences
Pāhoa Elementary
Hawaiʻi Academy of Arts and Science
Malamalama Waldorf
Nāʻālehu Elementary

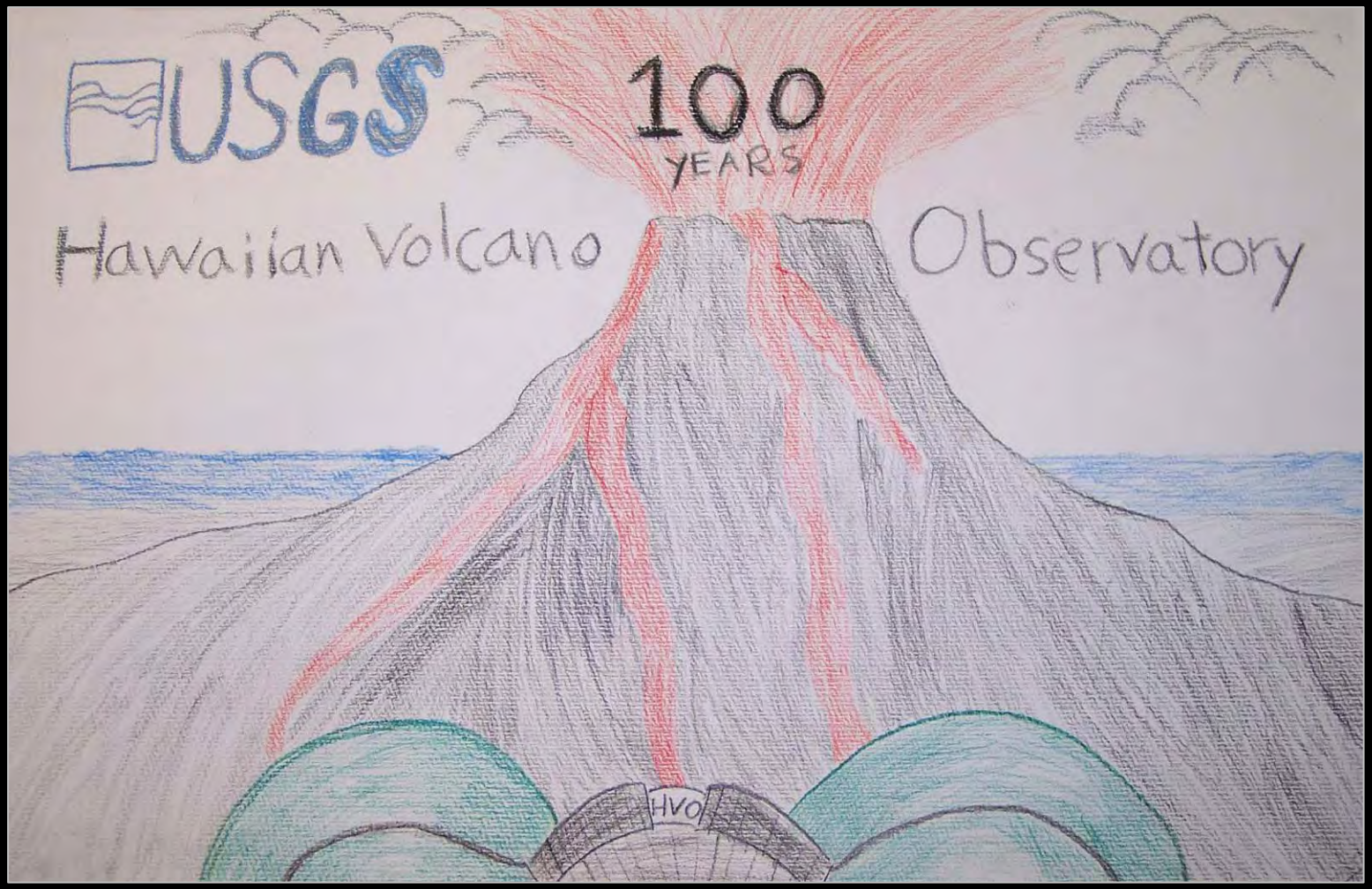

1st Place – Elijah, Malamalama Waldorf School

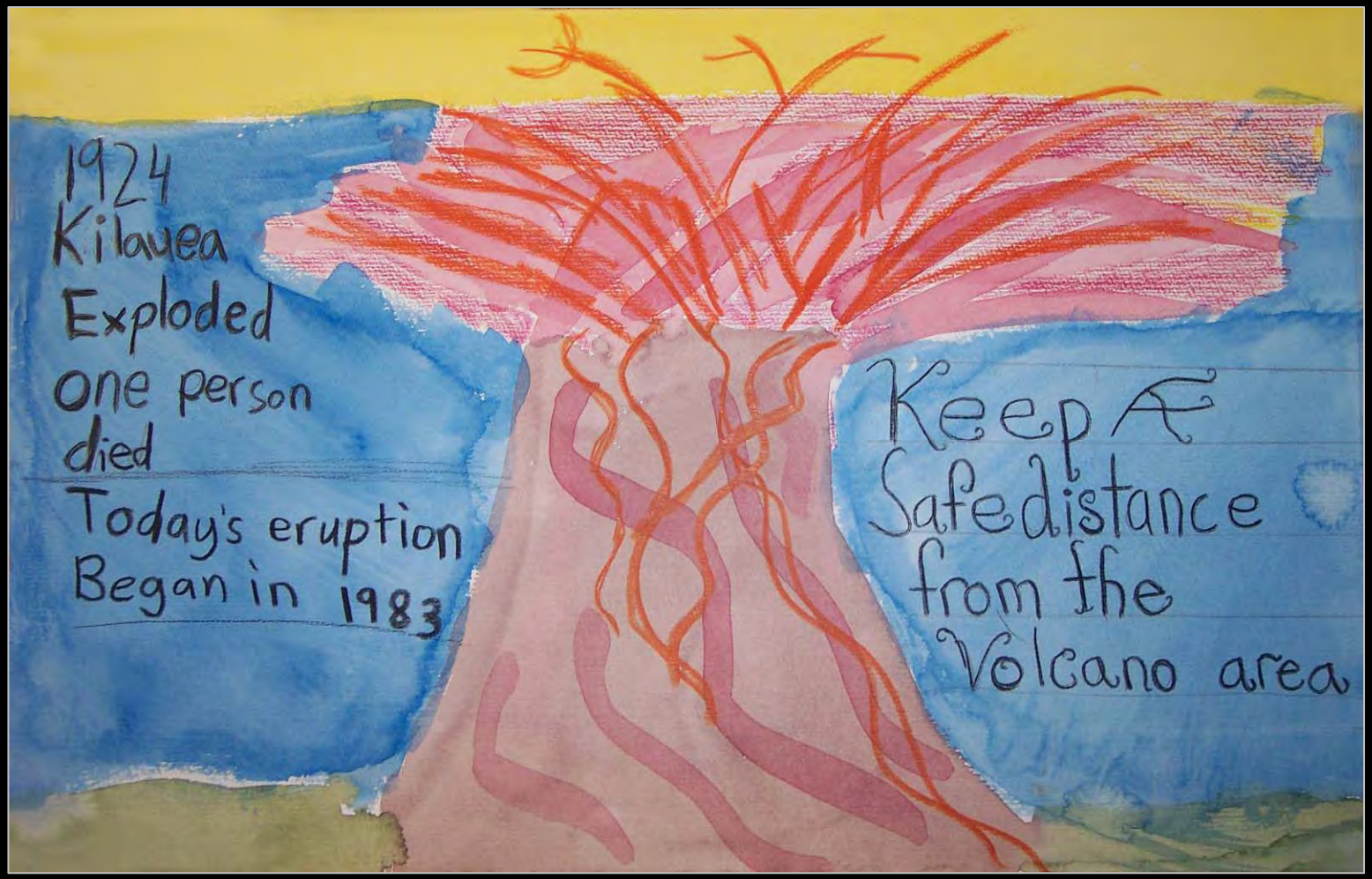

2nd Place – Yasmine, Malamalama Waldorf School

USGS
Hawaiian Volcano Observatory

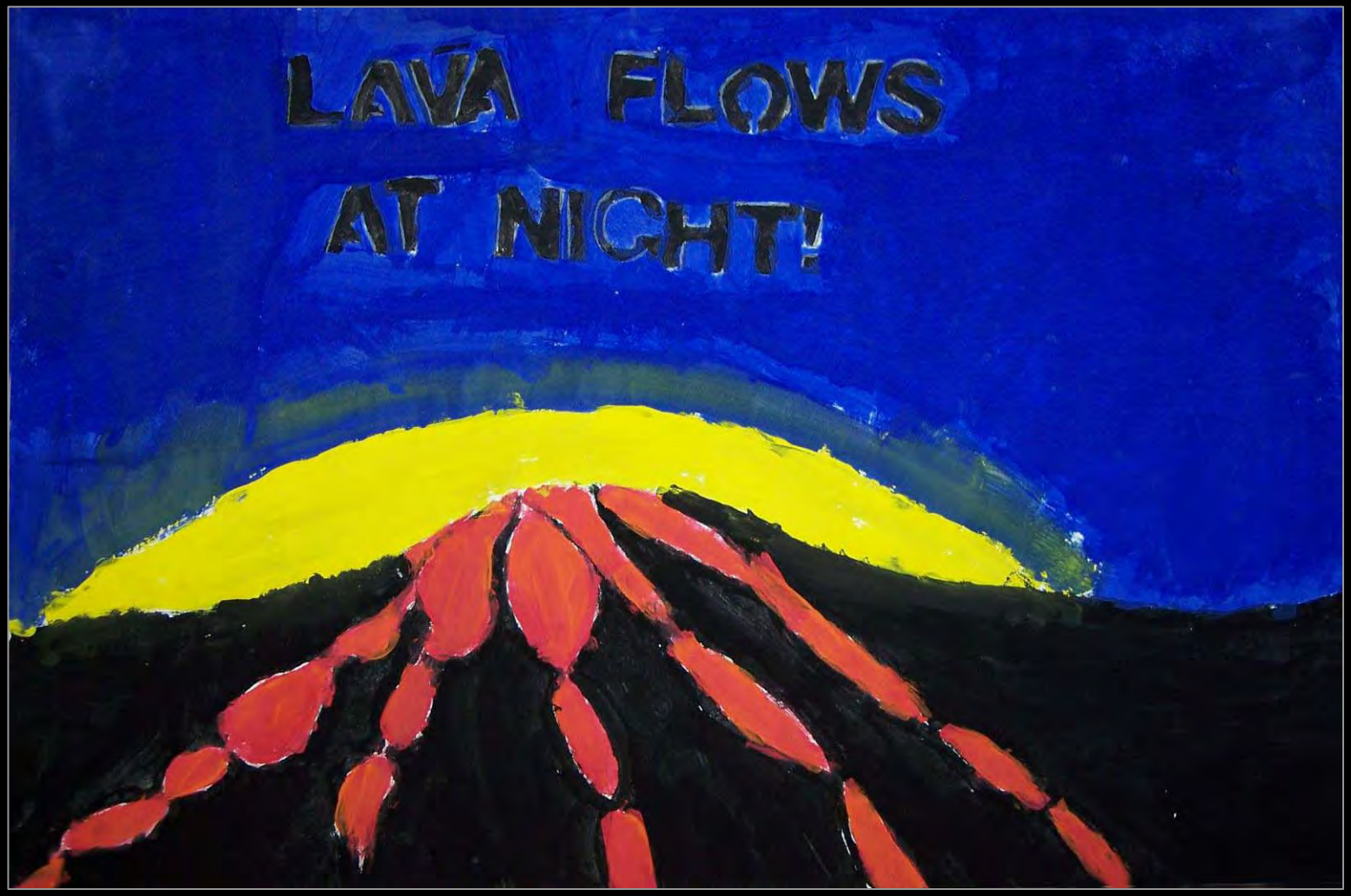

3rd Place – Caitlyn, Nāʻālehu Elementary

USGS
Hawaiian Volcano Observatory

Hilo–Laupāhoehoe–Waiākea DOE Complex Area

115 entries from 5 schools

Keaukaha Elementary
Chiefess Kapiʻolani Elementary
Waiakeāwaena Elementary
St. Joseph Elementary
Ka ʻUmeke Kāʻeo

USGS
Hawaiian Volcano Observatory

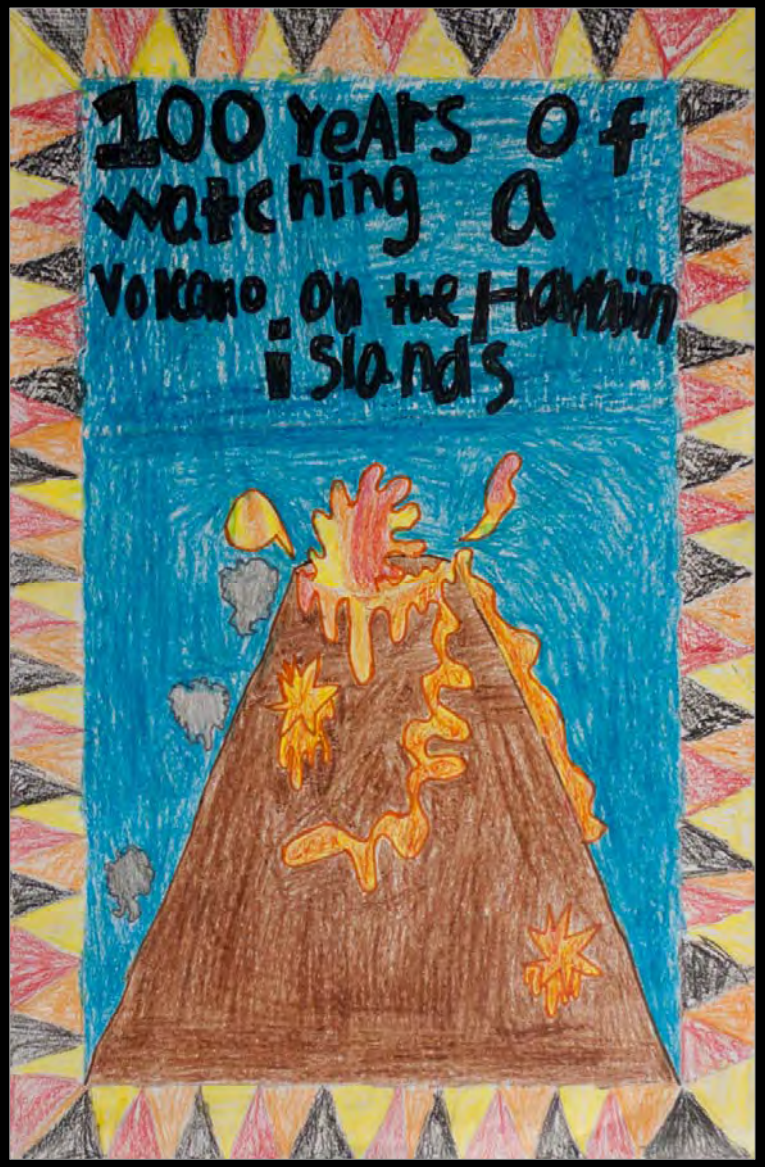

1st Place – Bryce,
Chiefess Kapiʻolani Elementary

USGS
Hawaiian Volcano Observatory

2nd Place – Meghan, Keaukaha Elementary

USGS
Hawaiian Volcano Observatory

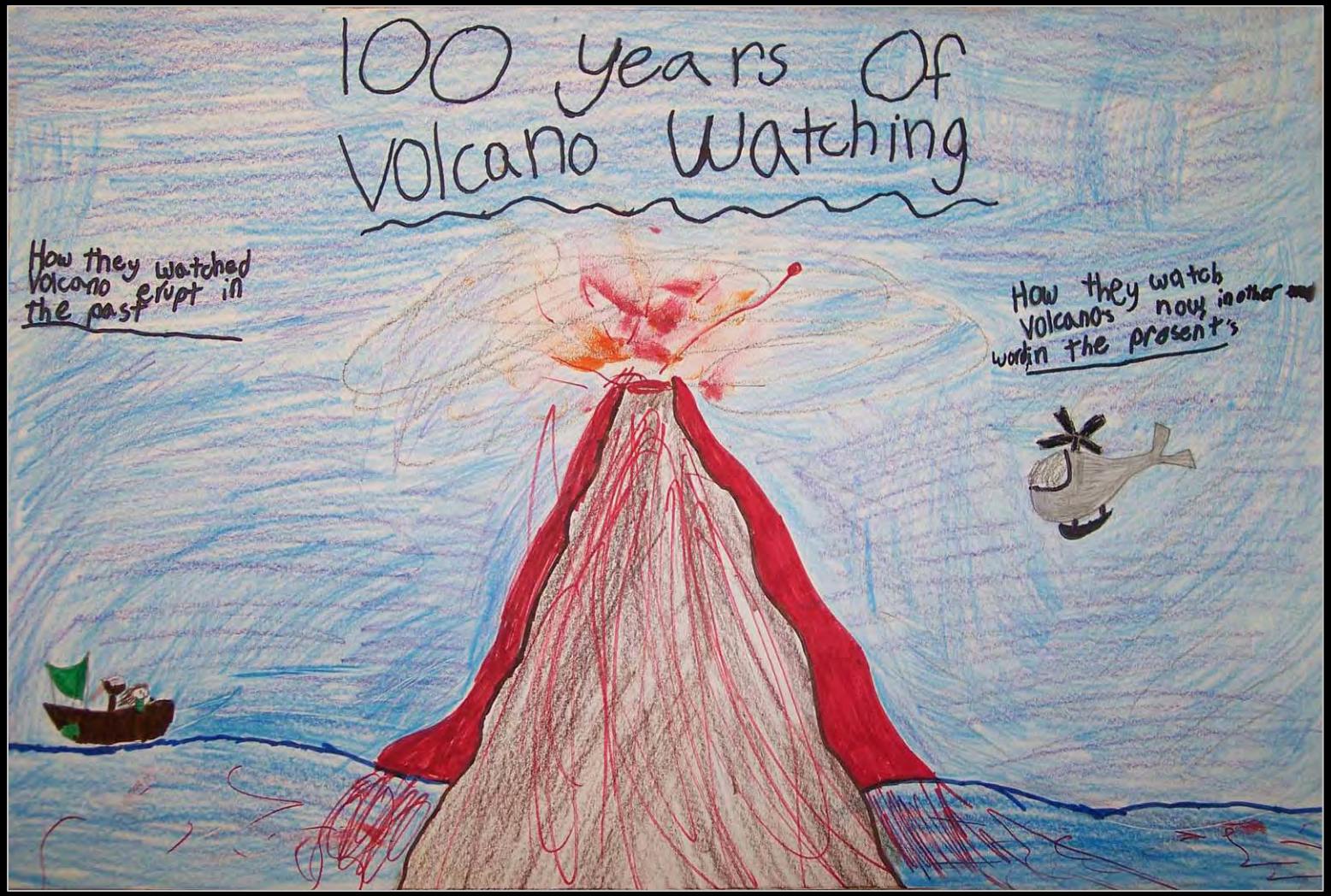

3rd Place – Julianne, Waiakeāwaena Elementary

USGS
Hawaiian Volcano Observatory

Honokaʻa–Kealakehe–Kohala–Konawaena Complex Area

73 entries from 6 schools

Parker Elementary
Waikōloa Elementary
Hōlualoa Elementary
Honokaʻa Elementary
Kona Christian Academy
Paʻauilo Elementary

1st Place – Ava, Waikōloa Elementary

USGS
Hawaiian Volcano Observatory

2nd Place – Kaddison, Honoka‘a Elementary

3rd Place – Jannabel, Honoka‘a Elementary

Honorable Mentions

for

Thematic and/or Artistic interpretation

Giselle, Hōlualoa Elementary

Chloe, St. Joseph Elementary

Halia, Parker Elementary

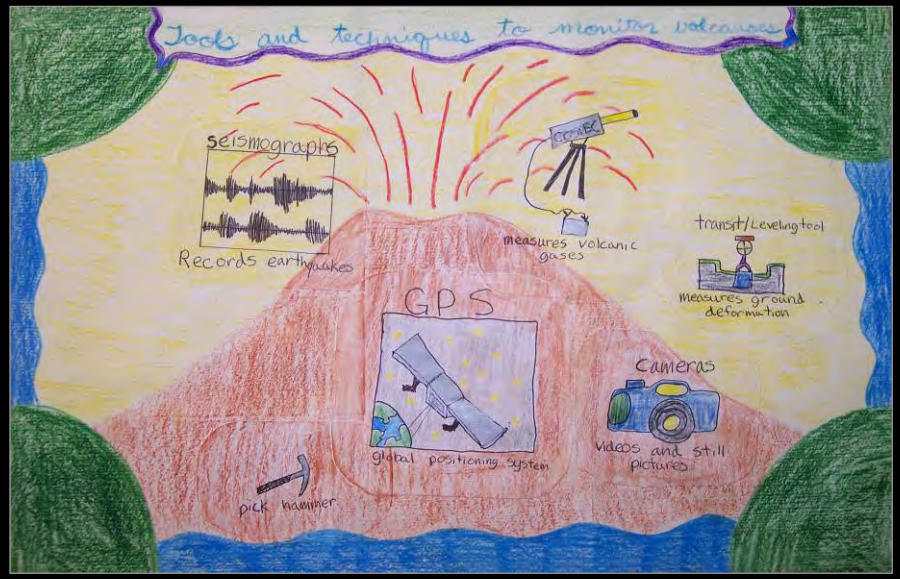

Zoey, Malamalama Waldorf

USGS

Keala, Ka 'Umeke Kā'eo

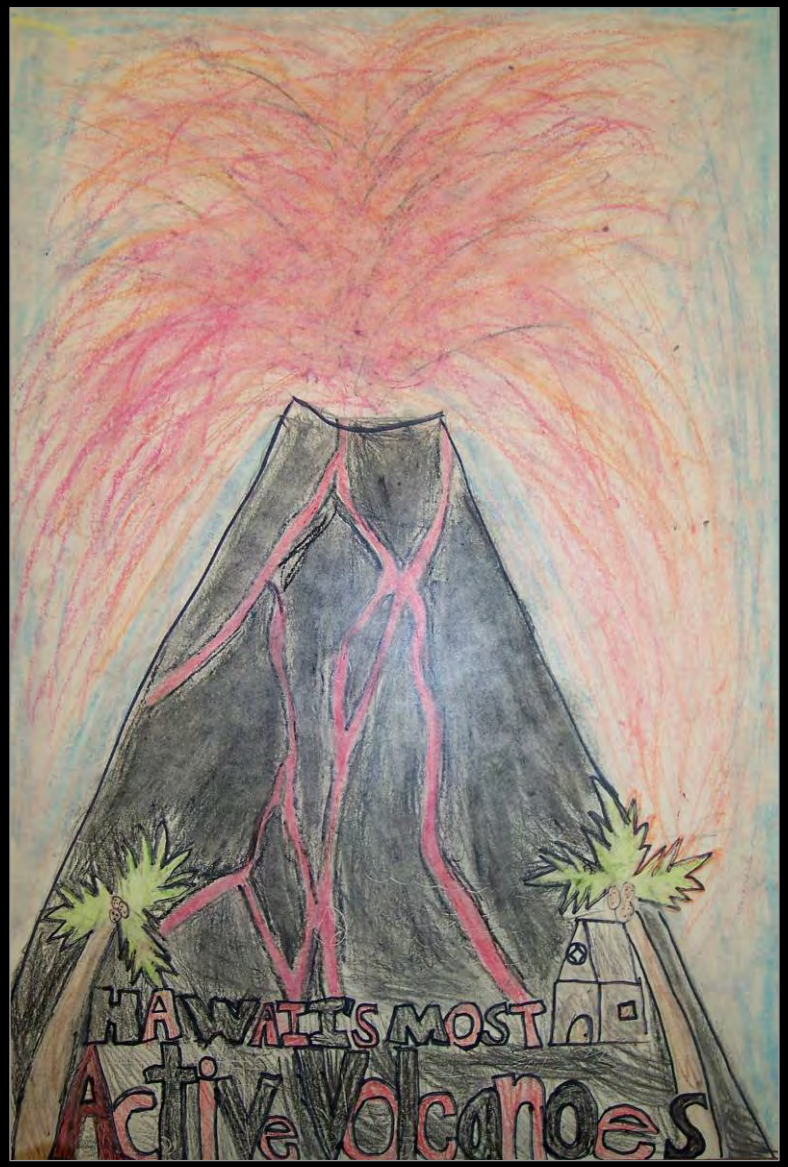

Lexus, Pāhoa Elementary

USGS
Hawaiian Volcano Observatory

Congratulations to the winners!

Mahalo to all Hawai‘i Island 4th grade students who created posters in celebration of HVO’s 100th anniversary.

Thanks, also, to the teachers, parents, and guardians for the help they provided.

All posters will be on display at KTA Stores in Hilo, Kamuela, and Kailua from January 16 through February 10, 2012.